



Graduation Tips

Sharon Lee, O.D.
Pacific Eye Specialists

After graduation

- Fingerprinting (Live Scan)
- California O.D. license
- DEA number
- UPIN number
- VSP provider membership
- Malpractice insurance



Fingerprinting

- Locate a LIVESCAN facility:

- <http://caag.state.ca.us/fingerprints/publications/contact.htm>

- Appointments recommended



Live Scan Fees

- 2 fees, both paid to facility
 1. Facility Fee (varies~\$20.00)
 2. California Optometric Licensing Fee (~\$ 42.00)



California License

■ Application Form

- <http://www.optometry.ca.gov/>
- *Licensee/Applicant Information*
- *Instructions for Completing Application for Licensure*



Application Requirements

1. Fee for application: \$275.00
2. Official Transcript
 - After final grades and O.D. degree
 - Sent directly to the board
3. All Board Exam Results
4. A 2x2 passport like photo within 6 months



First Renewal of License

- Renewal fee is \$300.00
- License expires every 2 years
- Requires current CPR certification
- CE not required unless you have had the license greater than 1 year





CALIFORNIA BOARD OF OPTOMETRY

- 400 R Street, Suite 4090
Sacramento, CA 95814
(916) 323-8720 or
(800) 547-4576
Fax: (916) 445-8711
email: optometry@dca.ca.gov

DEA License for Optometrists

- Call DEA at 1-800-882-9539 for an application or go online:
 - http://www.dea diversion.usdoj.gov/drug_reg/reg_apps/onlineforms.htm
 - or
 - <https://www.dea diversion.usdoj.gov/webforms/app224Login.jsp>
- Need to have your O.D. license number



DEA Application

- DEA form 224
 - mid-level practitioners
 - only have access to Schedule III Narcotic drugs
 - ~\$390.00



UPIN Numbers

- Fill out form 855I and depending on the office setting also an 855R
- For enrollment information and application:
 - <http://www.cms.hhs.gov/providers/enrollment/forms/default.asp?>

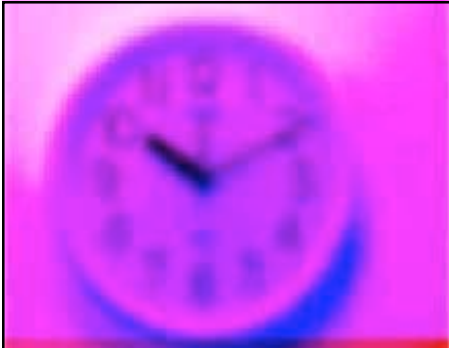

VSP Provider

- Need before you apply:
 - UPIN number first
 - Practice location and work there at least 16 hrs/ week
- To obtain application:
 - Call VSP
 - Email:
networkdevelopmentrequests@vsp.com
- Website: <http://www.vsp.com/>



Other Insurance Providers

i.e.

- Medicare
- Medi-cal
- Blue Shield
- United Healthcare



Malpractice Insurance

- There is part-time insurance if you work under 20 hrs or full-time insurance
- Part-time ~\$365.00
- Full-time ~\$465.00
- Malpractice insurance will become effective once payment is received





Job Searches

- UC Berkeley Website
 - Look before graduation
 - Go on interviews before graduation
- Other school websites
- COA website
- Instructors
- Local Societies
- HMOs, Commercial, Private, Research, Self



Pay Expectations

- In the Bay Area

- Per diem pay ~\$250.00 - \$325.00+ independent contracting
 - Pay your own taxes (quarterly)
 - No Health Insurance, benefits, retirement
 - Lunch and Break laws don't have to apply
 - Provide your own malpractice insurance
 - More tax write-offs

Salary Expectations

- Taxes taken from paycheck
- Depending on employers and hours may have health, retirement, benefits
- Set lunch and break times
- Usually covered by employers malpractice
- Less tax write-offs



When Negotiating

■ Take into account:

- Expectations of you
- Workload
- Patient load
- Job duties
- Responsibilities (staff, optical, billing)



Expectations

- Try to negotiate incentive pay with bonuses
- Be creative, take a percentage of gross collections
- Negotiate Vacation (pro-rated if not full-time)



Don't get discouraged

- Keep sending out your resumes with cover letters
- One subbing job may lead into something permanent or can domino into another position
- Work experience may be important, but word of mouth can outway experience





Thank You for Staying!!!

Sharon Lee, O.D.

Pacific Eye Specialists

2250 Hayes St, Suite 208

San Francisco, CA 94117

(415) 387-8887

www.pacificeyespecialists.com